

FRONT ELEVATION

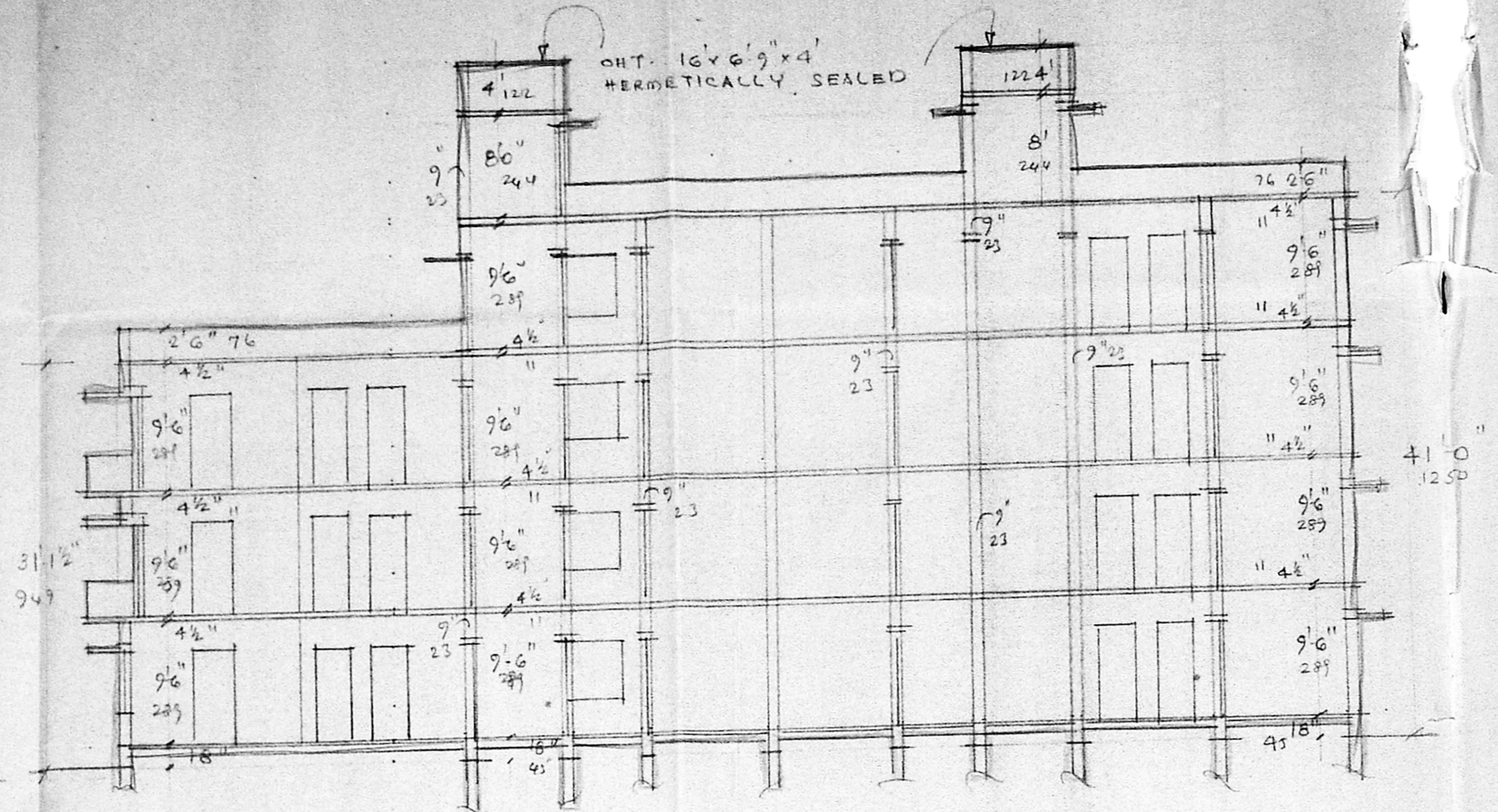

SECTION ON 'AA'

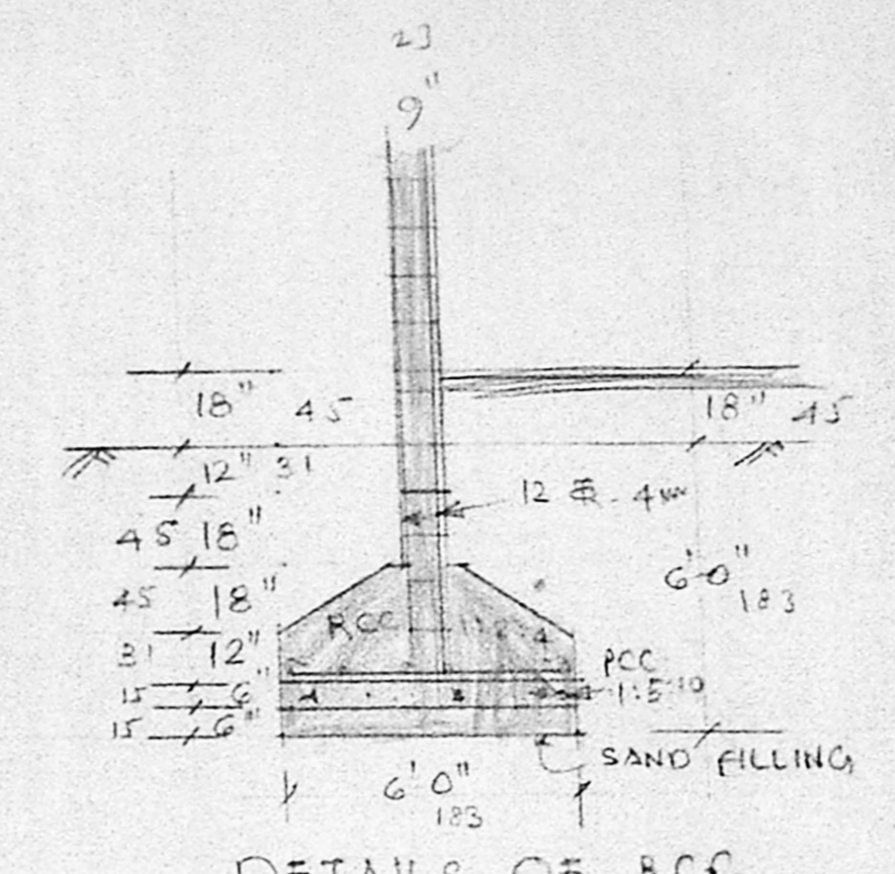

DETAILS OF RCC COLUMN. SCALE 1" = 4'0" (1:50)

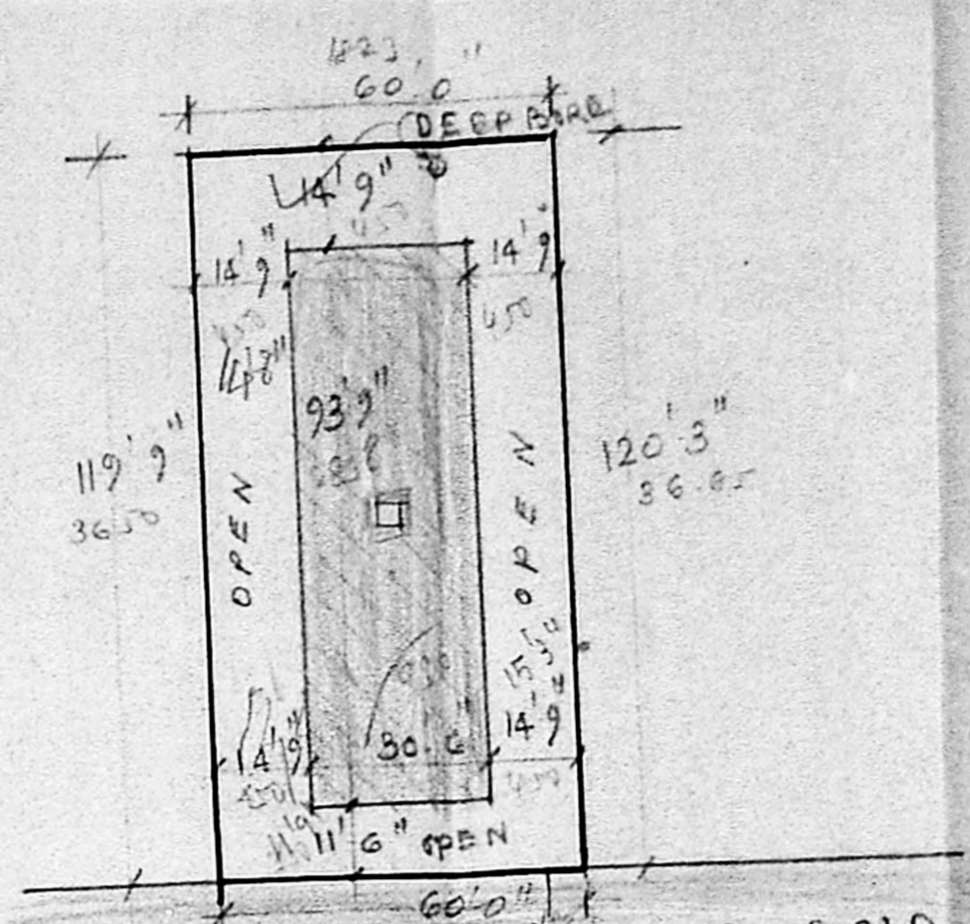

SITE PLAN. SCALE 1" = 33'0"

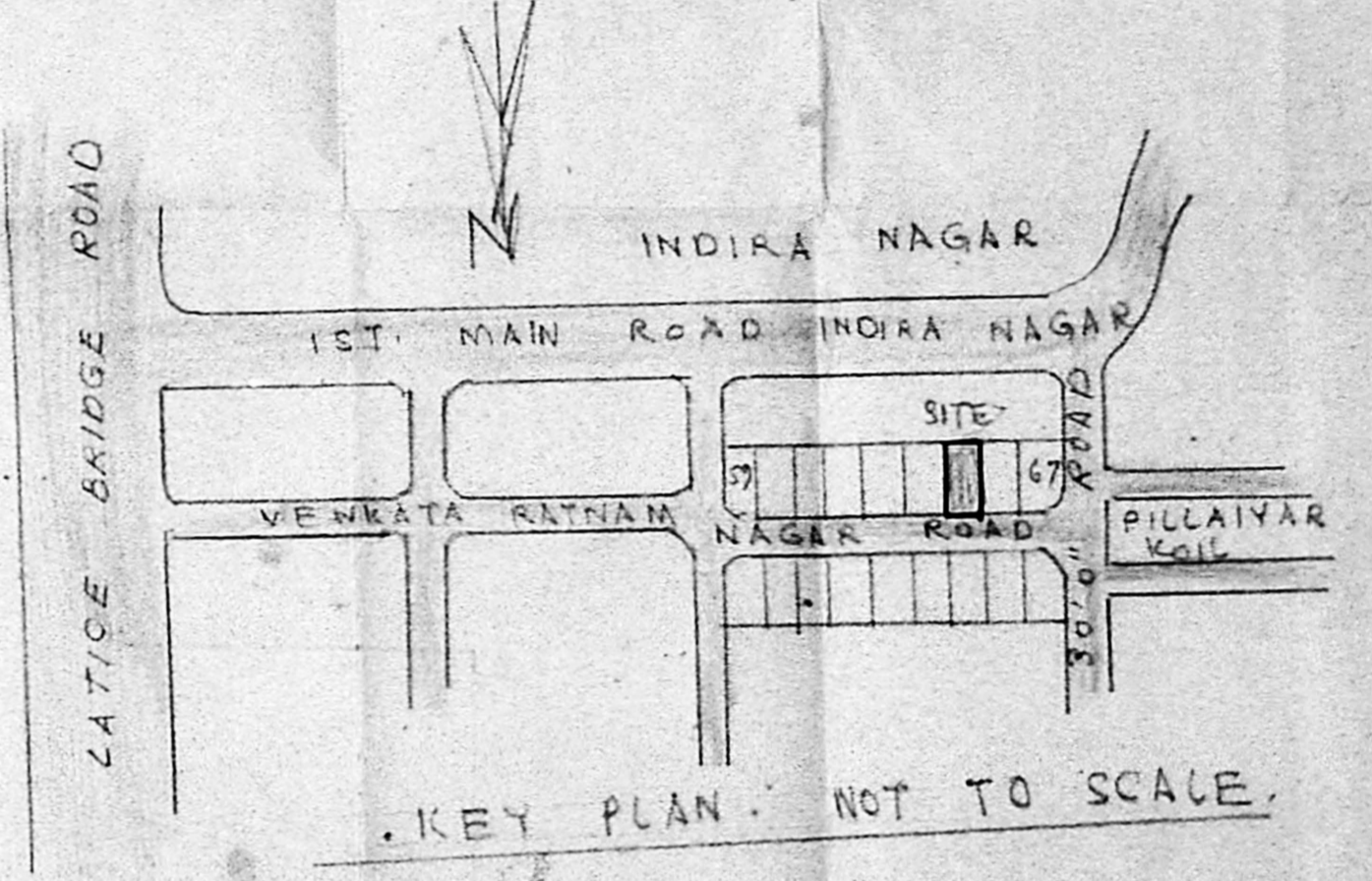

KEY PLAN. NOT TO SCALE.

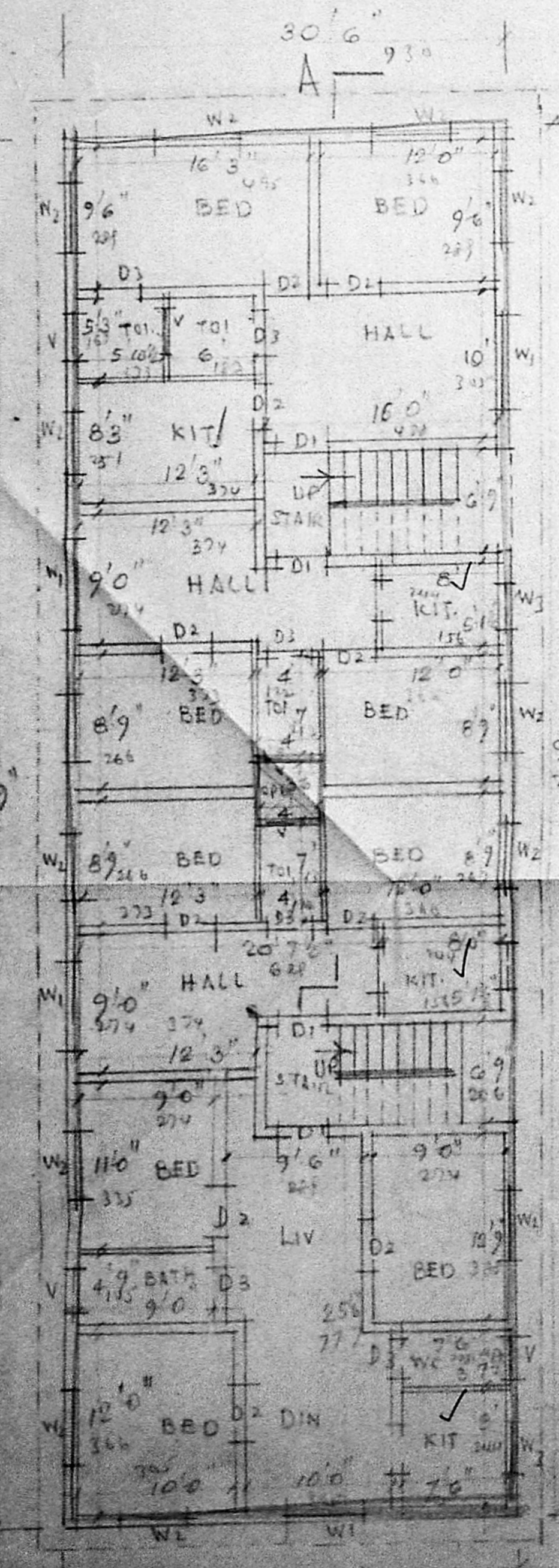

PLAN OF GROUND FLOOR

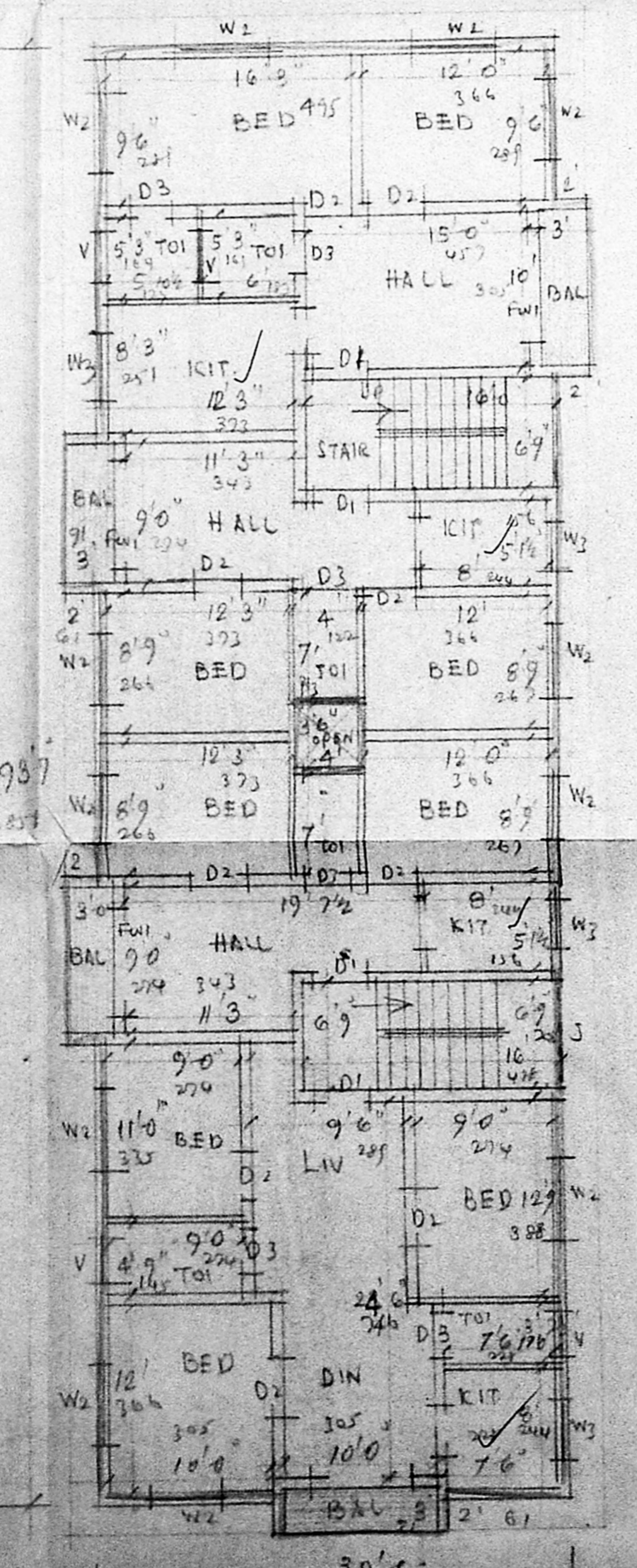

TYPICAL FLOOR PLAN OF FIRST AND SECOND FLOOR

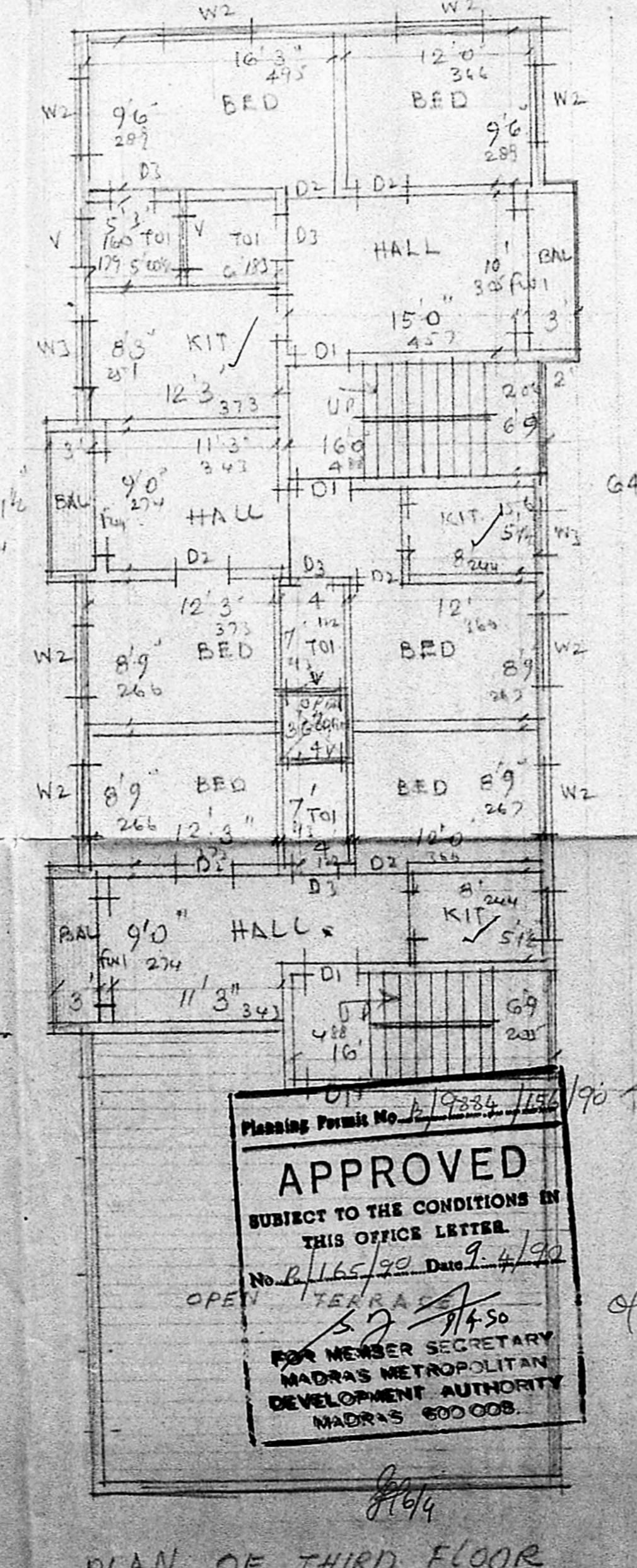

PLAN OF THIRD FLOOR

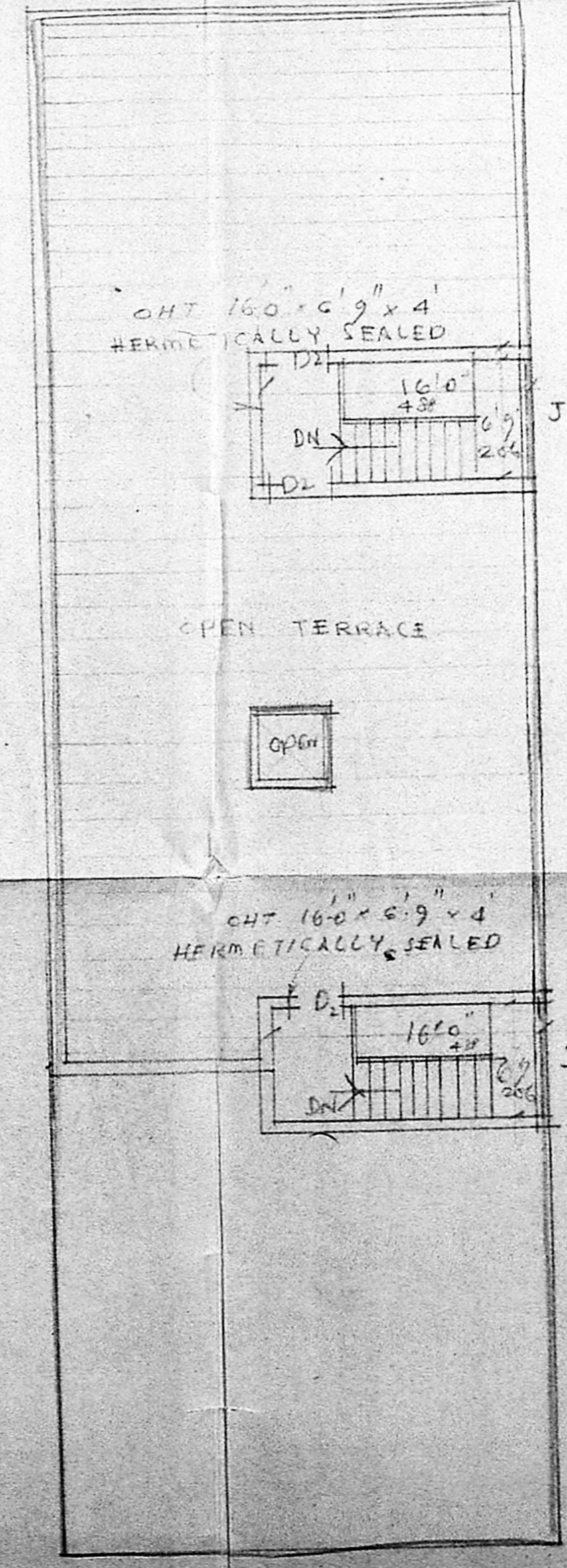

TERRACE PLAN

APPROVED
 SUBJECT TO THE CONDITIONS IN THIS OFFICE LETTER
 No. B/1165/90 Dated 9/4/90
 FOR MEMBER SECRETARY
 MADRAS METROPOLITAN
 DEVELOPMENT AUTHORITY
 MADRAS 600 008.

SPECIFICATION

FOUNDATION WITH RCC COLUMN IN CC 1:2:4
 TIE BEAM, LINTEL BEAM, COLUMN AND ROOF WITH RCC 1:2:4. SUPER STRUCTURE WITH RCC COLUMN AND BRICK WORK IN CM-116. FLOORING WITH MOSAIC TILES. PLASTERING WITH CM 1:4. 12 mm THICK FOR CEILING AND WALLS. WHITE AND COLOUR WASH TWO COATS WEATHERING COURSE WITH BRICK JELLY IN LM AND TOP FINISHED WITH ONE LAYER OF FLAT TILES
 COLOUR INDEX
 PROPOSED IN -
 ROAD IN -
 BOUNDARY IN -

JOINERY

D1. DOOR	3'3" x 7'0"	100 x 213
D2. "	3'0" x 7'0"	51 x 213
D3. "	2'6" x 7'0"	76 x 213
FW1 FRENCH WINDOW	6'0" x 7'0"	182 x 213
W1 WINDOW	6'0" x 4'6"	181 x 113
W2. "	4'0" x 4'6"	122 x 113
W3. "	3'0" x 3'6"	91 x 102
J. RCC JALJI	6'0" x 5'0"	182 x 152
V. VENTILATOR	3'0" x 2'0"	91 x 61

PLAN SHOWING THE PROPOSED BUILDING FOR DWELLING AT DOOR NO 26 PLOT NO 65 AT VENKATARATNAM NAGAR ROAD, ADAYAR. T.S. NO 55 BLOCK NO 12. DIVISION 137. SCALE 1" = 8'0" (1:100)
 SANCTIONED PPA NO.

S. Somadava

S. SOMADEVA BE (CIVIL)
 CONSULTING ENGINEER
 CLASS I LICENSED SURVEYOR NO 16
 DWN BUILDING MADRAS-600 002
 L-SURVEYOR

14.7
 93.9
 11.62
 10.0